

# BARITONE Saxophone 5

© Eric Richards 2018 (BMI)

## T.K.

Written in commemoration of the life of **Tom Kinnison** - ardent advocate and supporter of the arts in Sheridan, Wyoming.  
Premiered by the USAF Falconaires jazz ensemble at Kinnison Hall, Whitney Center For The Arts - Sheridan College  
Sunday, 23 September 2018

**Freely; M.M.** ♩ = 68

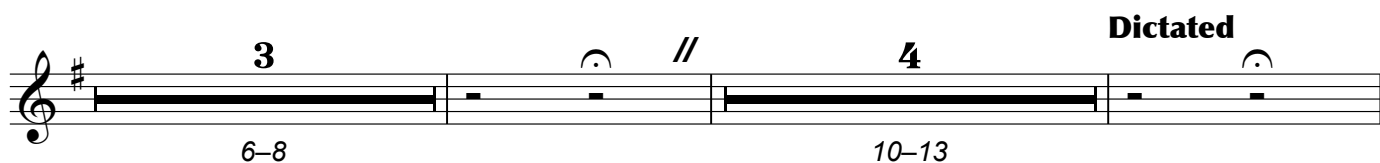
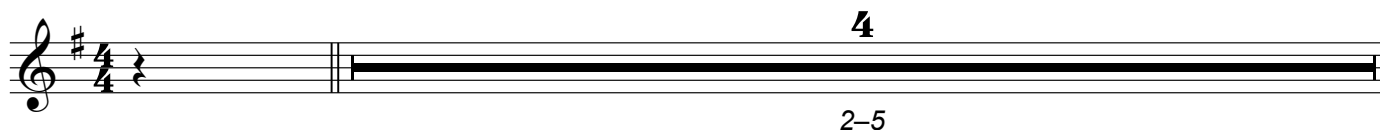

**15** Funky "2nd LINE" Feel: M.M. ♩ = 100 (Swing 16ths)

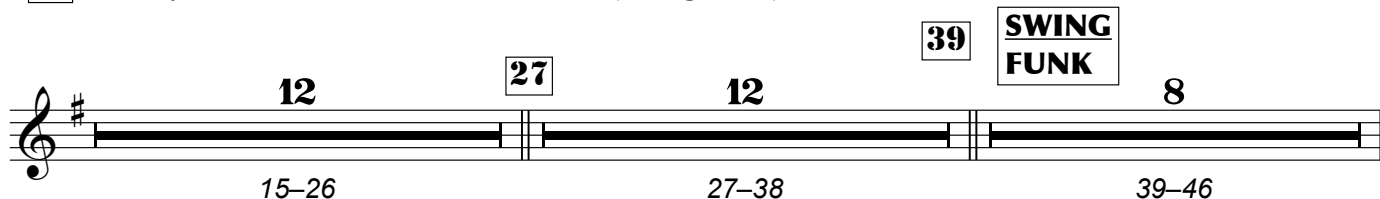

**47** 2nd LINE groove

**57** SOLI w. Bass

57 *f*

60

63

66 *ff*

- 1

**70**

**OPEN for SOLOS (Backgrounds as desired ON CUE)**  
**If only 1X-1 soloist, BKGDS IN @ 94**

74

78

**82**

**SWING  
FUNK**

( + BKGDS. if only 1X-1 soloist )

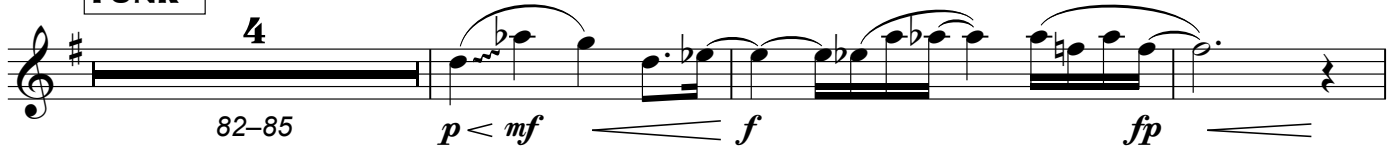
**90**

**2nd LINE groove**

89

93

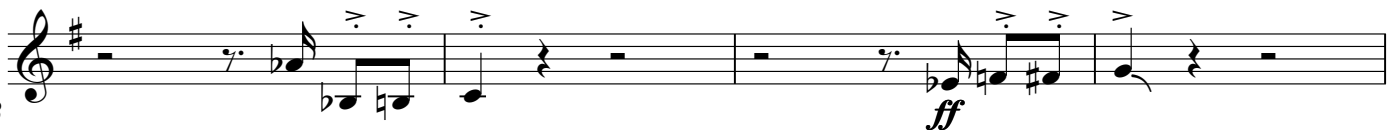

97

**102**

**OPEN Drum Groove Solo**

**HANDCLAPS**

**104**      **Ens. Soli ON CUE**

116

11

SOLI

SWING

116-126

*ff*

**SWING**  
**FUNK**

128 SOLI

Example 12b shows a melodic line starting with a treble clef and a key signature of one sharp (F#). The melody consists of eighth and sixteenth notes, with various accidentals (flats and sharps) indicating chromatic movement. The piece concludes with a double bar line and repeat dots.

## 138 2nd LINE groove: Bring It Home!

136-137 *ff*

## 152 OPEN for Group JAM: "Build the SWIRL..."

156

ONward ON CUE

156 *mf* *sfzp*

160 *f* *sfzp* *f*

164 *ff* *sfzp* *ff*

170 Freely; M.M. ♩ = 60

168 *p* 170-173 4

174 *pp* *mf* *mf* *p*

178 *Piano* ♩ = 60 *mf* *f* *sfzp* *ff*

e.j.r.

12 Sep 2018